

5 Sutton Close,  
Abingdon,  
OX14 1ER

OS MasterMap 1250/2500/10000 scale  
20 October 2014, ID: BW1-00370284  
[www.blackwellmapping.co.uk](http://www.blackwellmapping.co.uk)

1:1250 scale print at A4, Centre: 449689 E, 197421 N

©Crown Copyright Ordnance Survey, Licence no. 100041040



**BLACKWELL'S**  
[www.blackwellmapping.co.uk](http://www.blackwellmapping.co.uk)

TEL: 01865 333 677  
[maps.oxford@blackwell.co.uk](mailto:maps.oxford@blackwell.co.uk)



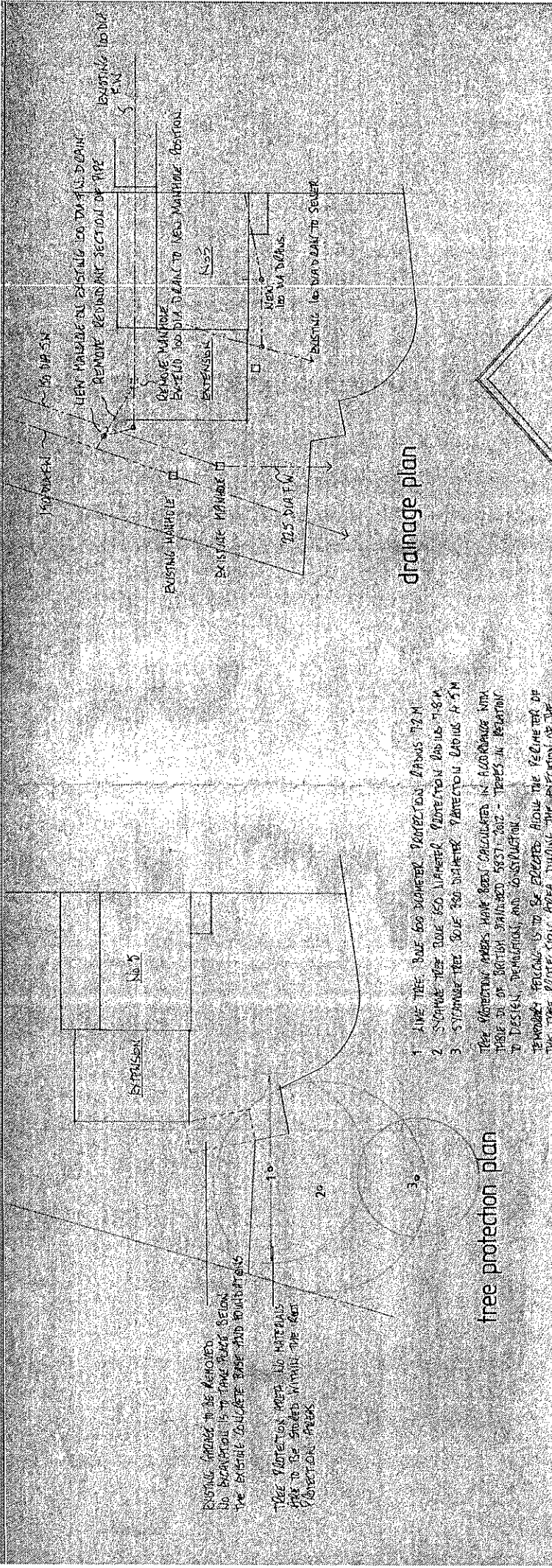

drainage plan

tree protection plan

1. LINE TREE: 300mm DIAMETER PROTECTION: DIAMETER 7.2M
  2. SQUARE TREE: 300mm DIAMETER PROTECTION: DIAMETER 1.8M
  3. SQUARE TREE: 300mm DIAMETER PROTECTION: DIAMETER 1.8M
- THE PROTECTION ZONES HAVE BEEN CALCULATED IN ACCORDANCE WITH TABLE 5 OF BRITISH STANDARD BS5823:2012 - TREES IN RELATION TO DESIGN, DEMOLITION AND CONSTRUCTION
- TEMPORARY PROTECTORS TO BE PROVIDED AROUND THE PERIMETER OF THE TREE PROTECTION AREA DURING THE EXECUTION OF THE WORKS

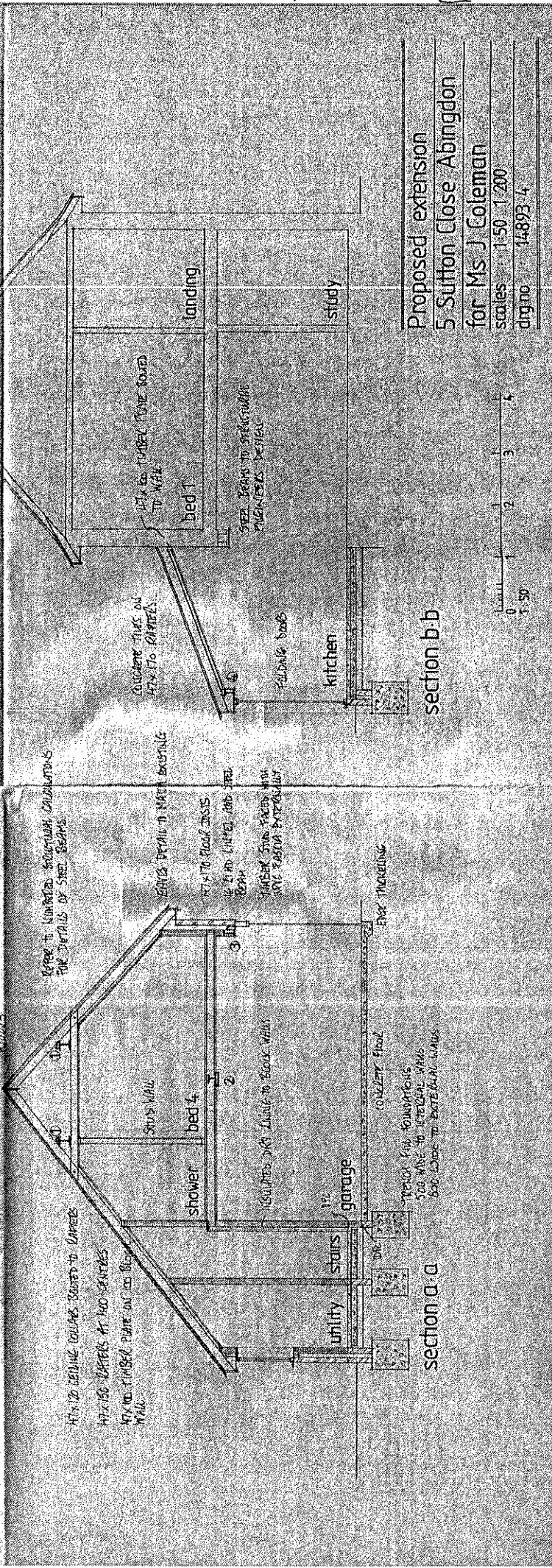

section a-a

section b-b

Proposed extension  
5 Sutton Close Abingdon  
for Ms J Coleman  
scale 1:50 1:200  
drawing no 14893/4



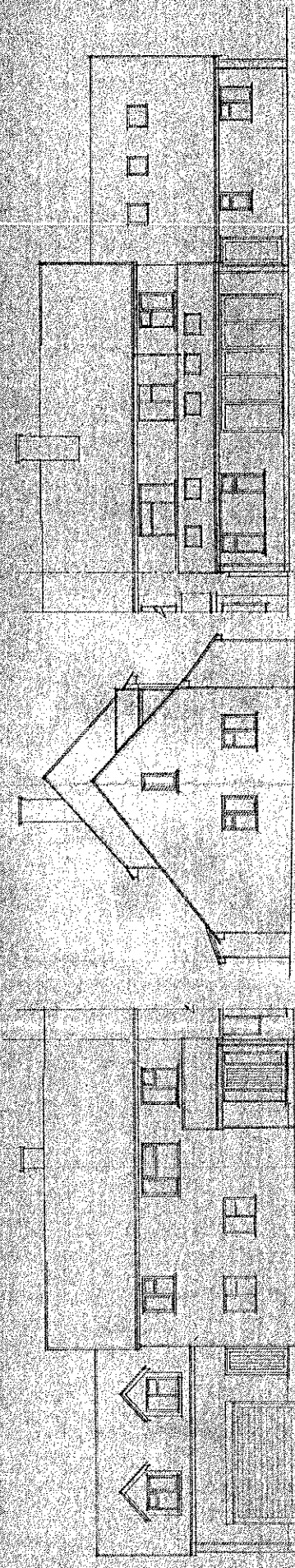

proposed elevations  
front

side

rear

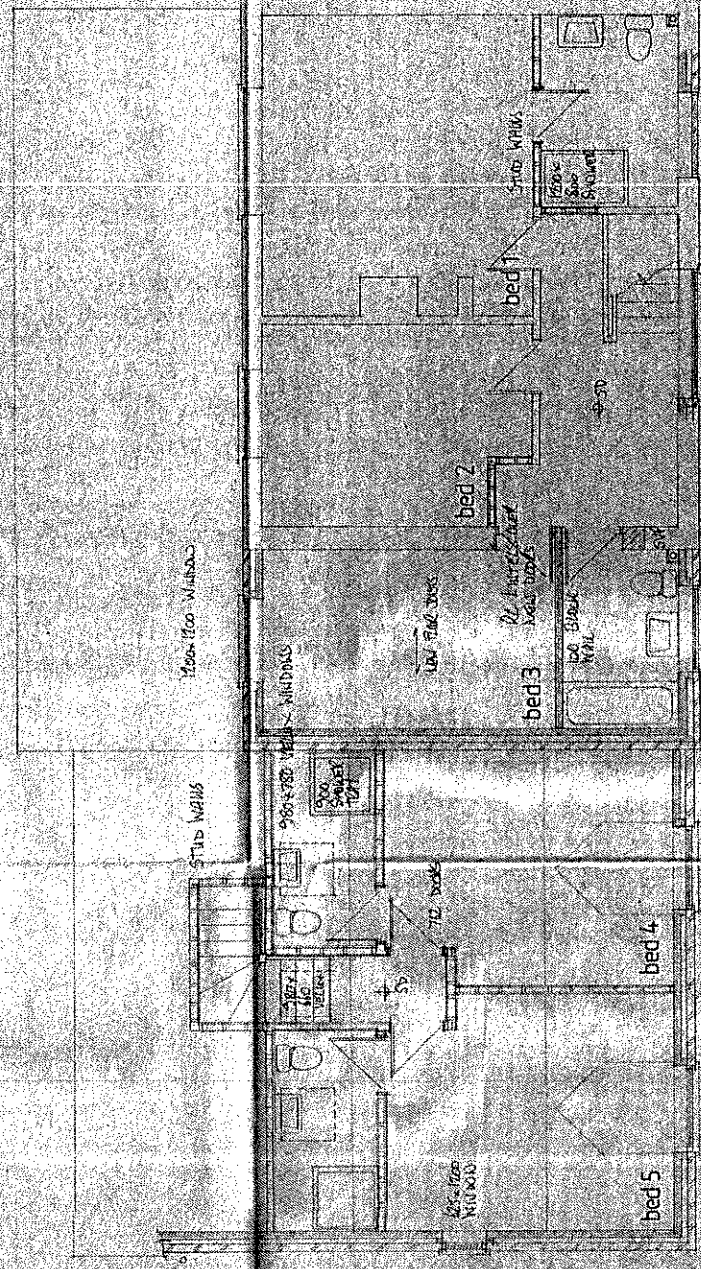

proposed first floor plan

FRONT ELEVATION: 12'0" x 12'0" KITCHEN  
 12'0" x 10'0" LIVING AREA  
 12'0" x 10'0" BATHROOM  
 12'0" x 10'0" BEDROOM  
 12'0" x 10'0" BEDROOM  
 12'0" x 10'0" BEDROOM  
 12'0" x 10'0" BEDROOM

Proposed extension  
 5 Sutton Close Abingdon  
 for  
 Ms J Coleman  
 scales: 1:50, 1:100  
 drg no: 14893/3



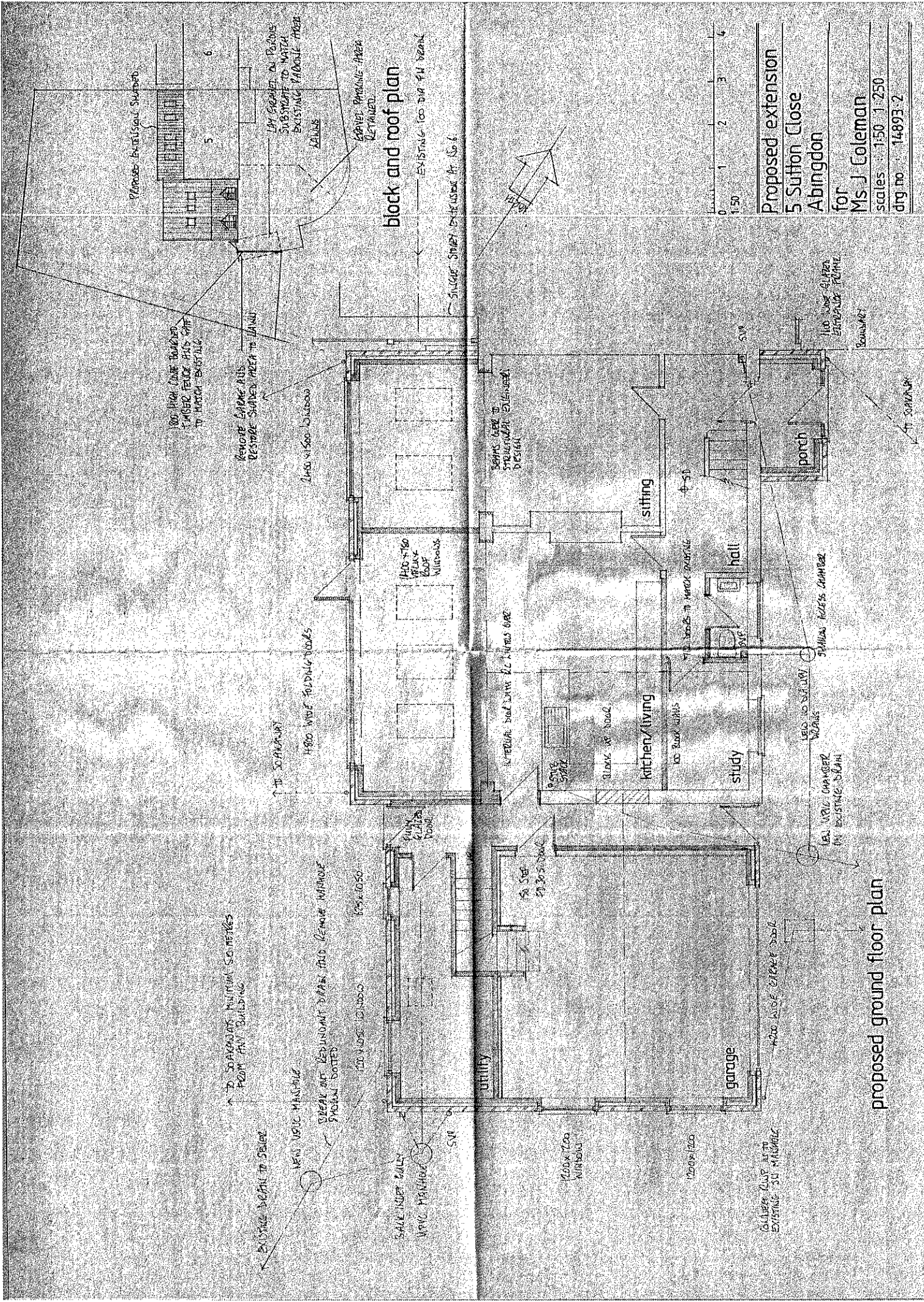

**block and roof plan**

Proposed extension  
 5 Sutton Close  
 Abingdon  
 for  
 Ms J Coleman  
 scales: 1:50 1:250  
 dty no: 14893-2

**proposed ground floor plan**

TO DISCONNECT MILLIUM SERVICES FROM MAIN BUILDING

EXISTING BEHIND TO BE SET

NEW UPVC WINDOW

BREAK OUT REDUNDANT DRAIN AND REMOVE WITHOUT SPECIAL NOTED

100 x 1050

5000 x 1200 UPVC WINDOW

5000 x 1200 UPVC WINDOW

50 STEP

1200 x 1200 UPVC WINDOW

1200 x 1200 UPVC WINDOW

1200 x 1200 UPVC WINDOW

1200 x 1200 UPVC WINDOW

1200 x 1200 UPVC WINDOW

1200 x 1200 UPVC WINDOW

1200 x 1200 UPVC WINDOW

1200 x 1200 UPVC WINDOW

1200 x 1200 UPVC WINDOW

1200 x 1200 UPVC WINDOW

1200 x 1200 UPVC WINDOW

1200 x 1200 UPVC WINDOW

1200 x 1200 UPVC WINDOW

1200 x 1200 UPVC WINDOW

1200 x 1200 UPVC WINDOW

1200 x 1200 UPVC WINDOW

Proposed Extension Shaded

5 6

LAY OUT DETAIL TO MATCH EXISTING WALLS

REMOVE EXISTING AREA TO MATCH

REMOVE EXISTING AREA TO MATCH

**block and roof plan**

EXISTING TO BE SET

SINGLE STOREY DETACHED AT 1:50

1:50

1:250

1:50

1:250

1:50

1:250

1:50

1:250

1:50

1:250

1:50

1:250

1:50

1:250

1:50

1:250

100 HIGH CLAMP BOUNDARY LAMBER FENCE PIS CHIEF TO MATCH EXISTING

REMOVE EXISTING AREA TO MATCH EXISTING

2400 WIDE GLASS DOOR

1400 WIDE FOLDING DOORS

TO DISCONNECT

1200 x 1200 UPVC WINDOW

1200 x 1200 UPVC WINDOW

1200 x 1200 UPVC WINDOW

1200 x 1200 UPVC WINDOW

1200 x 1200 UPVC WINDOW

1200 x 1200 UPVC WINDOW

1200 x 1200 UPVC WINDOW

1200 x 1200 UPVC WINDOW

1200 x 1200 UPVC WINDOW

1200 x 1200 UPVC WINDOW

1200 x 1200 UPVC WINDOW

1200 x 1200 UPVC WINDOW

1200 x 1200 UPVC WINDOW

1200 x 1200 UPVC WINDOW

1200 x 1200 UPVC WINDOW

1200 x 1200 UPVC WINDOW

1200 x 1200 UPVC WINDOW

1200 x 1200 UPVC WINDOW

1200 x 1200 UPVC WINDOW

REMOVE EXISTING AREA TO MATCH EXISTING DESIGN

sitting

hall

study

kitchen/living

study

porch

REMOVE EXISTING AREA TO MATCH EXISTING DESIGN

REMOVE EXISTING AREA TO MATCH EXISTING DESIGN

REMOVE EXISTING AREA TO MATCH EXISTING DESIGN

REMOVE EXISTING AREA TO MATCH EXISTING DESIGN

REMOVE EXISTING AREA TO MATCH EXISTING DESIGN

REMOVE EXISTING AREA TO MATCH EXISTING DESIGN

REMOVE EXISTING AREA TO MATCH EXISTING DESIGN

REMOVE EXISTING AREA TO MATCH EXISTING DESIGN

REMOVE EXISTING AREA TO MATCH EXISTING DESIGN

REMOVE EXISTING AREA TO MATCH EXISTING DESIGN

REMOVE EXISTING AREA TO MATCH EXISTING DESIGN

REMOVE EXISTING AREA TO MATCH EXISTING DESIGN

REMOVE EXISTING AREA TO MATCH EXISTING DESIGN

REMOVE EXISTING AREA TO MATCH EXISTING DESIGN

REMOVE EXISTING AREA TO MATCH EXISTING DESIGN

REMOVE EXISTING AREA TO MATCH EXISTING DESIGN

REMOVE EXISTING AREA TO MATCH EXISTING DESIGN

REMOVE EXISTING AREA TO MATCH EXISTING DESIGN

REMOVE EXISTING AREA TO MATCH EXISTING DESIGN

REMOVE EXISTING AREA TO MATCH EXISTING DESIGN

REMOVE EXISTING AREA TO MATCH EXISTING DESIGN

REMOVE EXISTING AREA TO MATCH EXISTING DESIGN

REMOVE EXISTING AREA TO MATCH EXISTING DESIGN

REMOVE EXISTING AREA TO MATCH EXISTING DESIGN

REMOVE EXISTING AREA TO MATCH EXISTING DESIGN

REMOVE EXISTING AREA TO MATCH EXISTING DESIGN

REMOVE EXISTING AREA TO MATCH EXISTING DESIGN

REMOVE EXISTING AREA TO MATCH EXISTING DESIGN

REMOVE EXISTING AREA TO MATCH EXISTING DESIGN

REMOVE EXISTING AREA TO MATCH EXISTING DESIGN

REMOVE EXISTING AREA TO MATCH EXISTING DESIGN

REMOVE EXISTING AREA TO MATCH EXISTING DESIGN

REMOVE EXISTING AREA TO MATCH EXISTING DESIGN

REMOVE EXISTING AREA TO MATCH EXISTING DESIGN

REMOVE EXISTING AREA TO MATCH EXISTING DESIGN

REMOVE EXISTING AREA TO MATCH EXISTING DESIGN

REMOVE EXISTING AREA TO MATCH EXISTING DESIGN

REMOVE EXISTING AREA TO MATCH EXISTING DESIGN

REMOVE EXISTING AREA TO MATCH EXISTING DESIGN

REMOVE EXISTING AREA TO MATCH EXISTING DESIGN

REMOVE EXISTING AREA TO MATCH EXISTING DESIGN

REMOVE EXISTING AREA TO MATCH EXISTING DESIGN

REMOVE EXISTING AREA TO MATCH EXISTING DESIGN

REMOVE EXISTING AREA TO MATCH EXISTING DESIGN

REMOVE EXISTING AREA TO MATCH EXISTING DESIGN

REMOVE EXISTING AREA TO MATCH EXISTING DESIGN

REMOVE EXISTING AREA TO MATCH EXISTING DESIGN

REMOVE EXISTING AREA TO MATCH EXISTING DESIGN

REMOVE EXISTING AREA TO MATCH EXISTING DESIGN

REMOVE EXISTING AREA TO MATCH EXISTING DESIGN

REMOVE EXISTING AREA TO MATCH EXISTING DESIGN

REMOVE EXISTING AREA TO MATCH EXISTING DESIGN

REMOVE EXISTING AREA TO MATCH EXISTING DESIGN

REMOVE EXISTING AREA TO MATCH EXISTING DESIGN

REMOVE EXISTING AREA TO MATCH EXISTING DESIGN

REMOVE EXISTING AREA TO MATCH EXISTING DESIGN

REMOVE EXISTING AREA TO MATCH EXISTING DESIGN

REMOVE EXISTING AREA TO MATCH EXISTING DESIGN

REMOVE EXISTING AREA TO MATCH EXISTING DESIGN

REMOVE EXISTING AREA TO MATCH EXISTING DESIGN

REMOVE EXISTING AREA TO MATCH EXISTING DESIGN

REMOVE EXISTING AREA TO MATCH EXISTING DESIGN

REMOVE EXISTING AREA TO MATCH EXISTING DESIGN

REMOVE EXISTING AREA TO MATCH EXISTING DESIGN

REMOVE EXISTING AREA TO MATCH EXISTING DESIGN

REMOVE EXISTING AREA TO MATCH EXISTING DESIGN

REMOVE EXISTING AREA TO MATCH EXISTING DESIGN

REMOVE EXISTING AREA TO MATCH EXISTING DESIGN

REMOVE EXISTING AREA TO MATCH EXISTING DESIGN

REMOVE EXISTING AREA TO MATCH EXISTING DESIGN

REMOVE EXISTING AREA TO MATCH EXISTING DESIGN

REMOVE EXISTING AREA TO MATCH EXISTING DESIGN

REMOVE EXISTING AREA TO MATCH EXISTING DESIGN

REMOVE EXISTING AREA TO MATCH EXISTING DESIGN

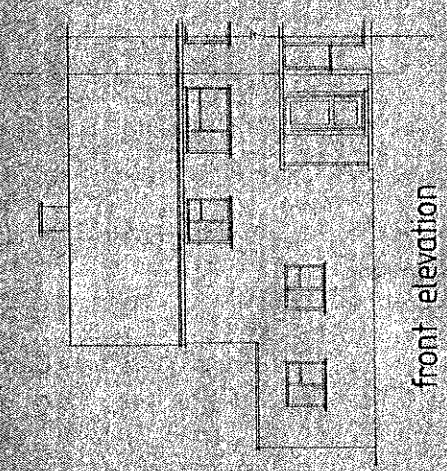

front elevation

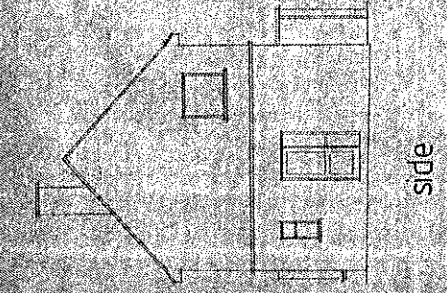

side

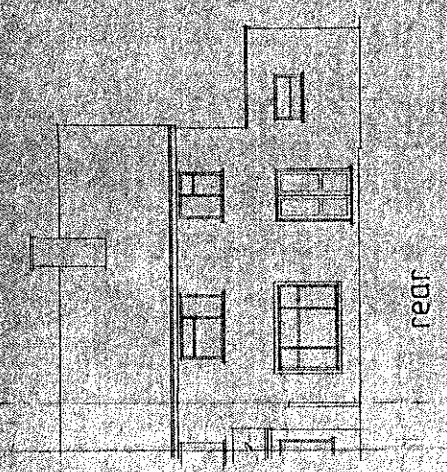

rear

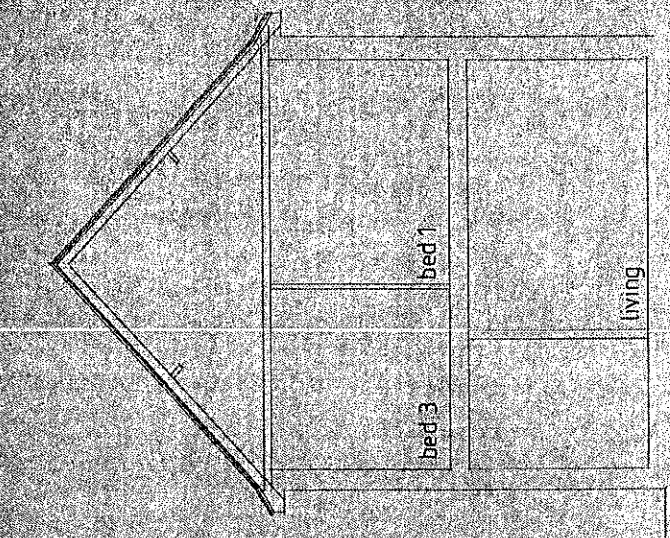

section a-a

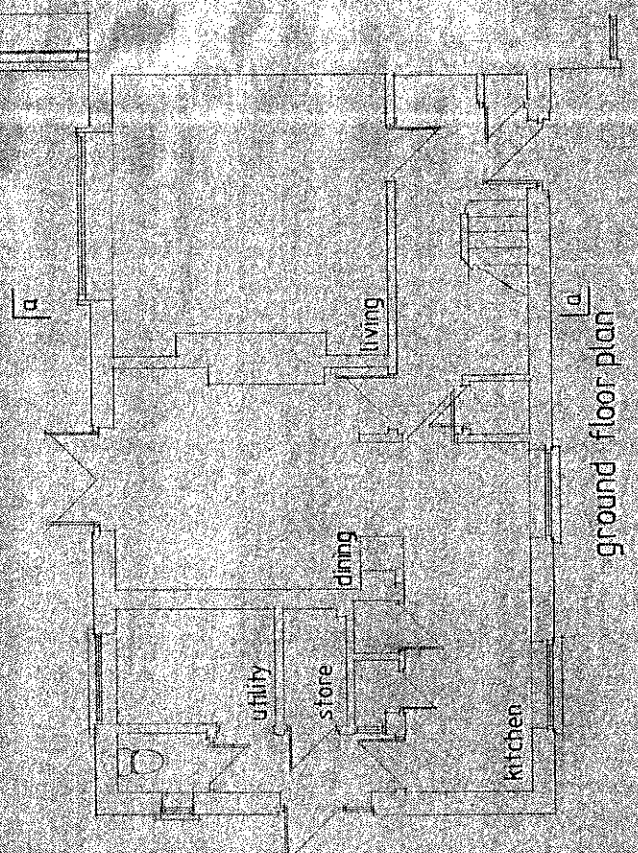

ground floor plan

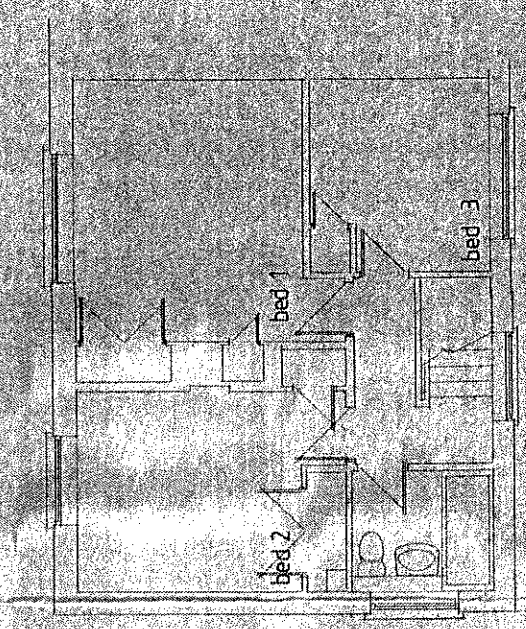

first floor



Survey of existing  
 5 Sutton Close  
 Abingdon  
 for  
 Ms J Coleman  
 scales 1:50, 1:100  
 d.r.g. no. 14893-1